

RECORDING
PLANNING
18 DEC 2007
DATE RECORDED

Revisions	13/3/08/---		
Project	Land adjacent to Wynyard Road and A177 at Thorpe Thewles		
Title	Proposed Stable Block		
Client	Mr Colin Hedley		
Scale	1:100/500	Drawing No.	1515-02
Date	08/10/07	Rev. Date	20/11/13
Drawn	JLS	Rev. No.	1
ASP ASSOCIATES ARCHITECTURE & PLANNING 11 Wynyard Road Huddersfield, HD2 8JH Tel: 01484 34451 Fax: 01484 23152			

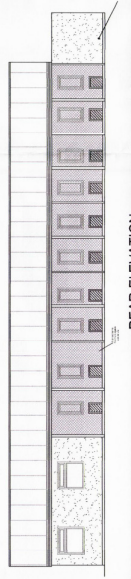

REAR ELEVATION

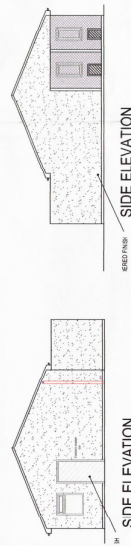
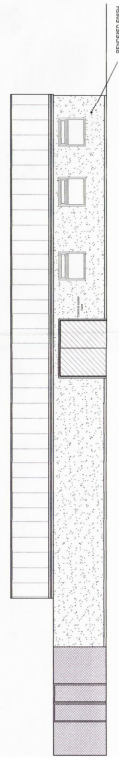
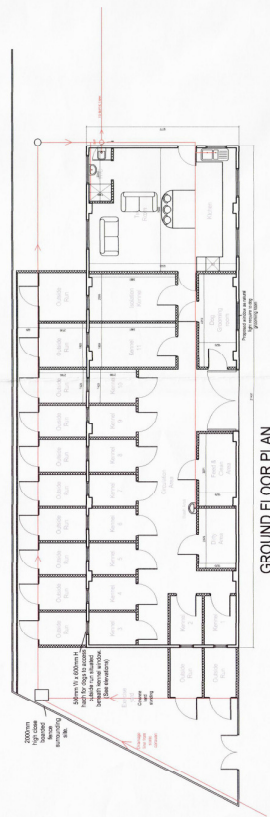
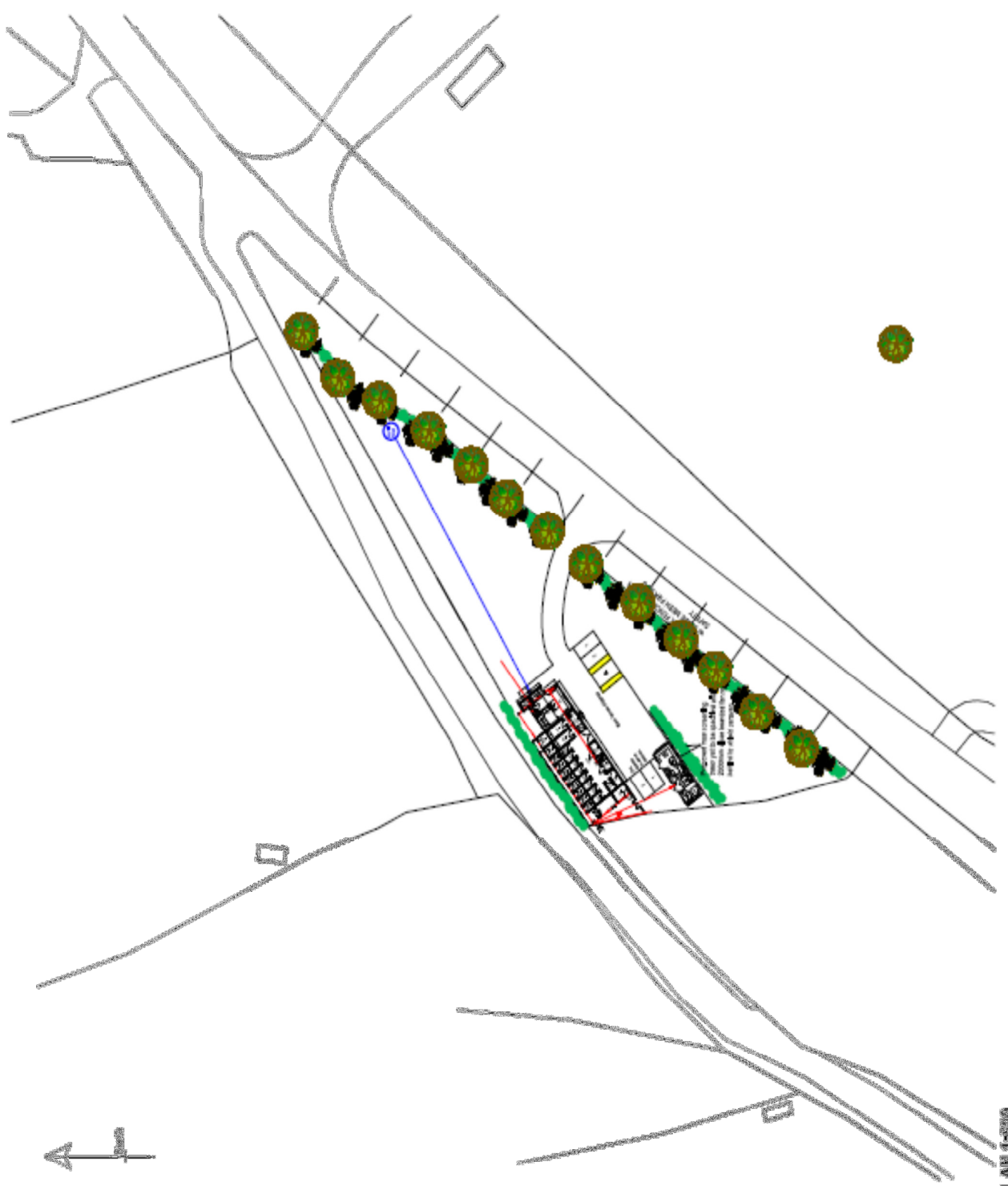

SITE PLAN 1536

FLOOR PLAN 1:50

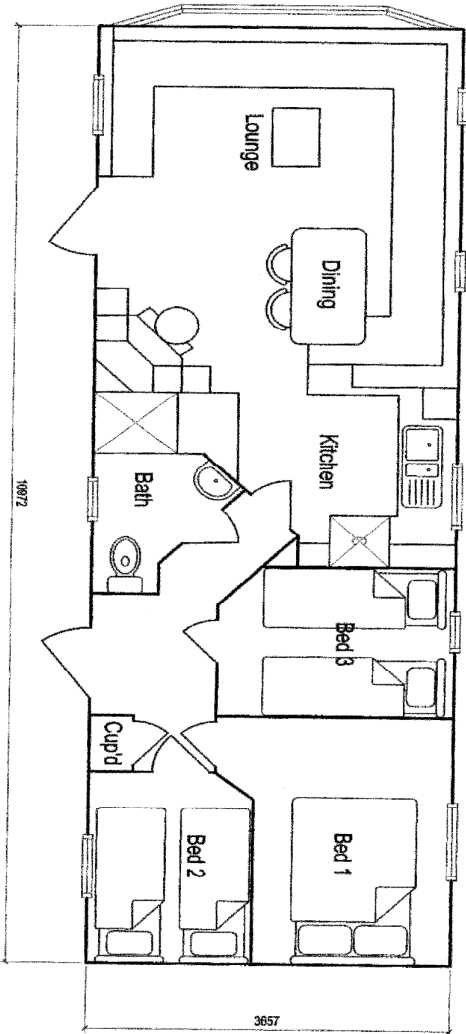

SIDE ELEVATION 1:50

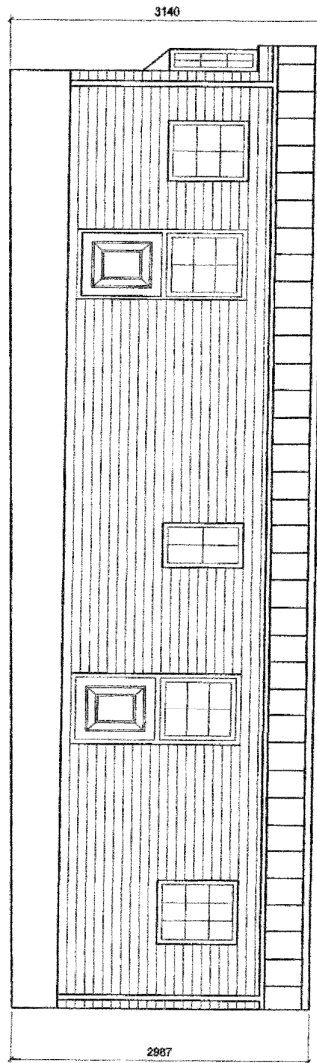

SIDE ELEVATION 1:50

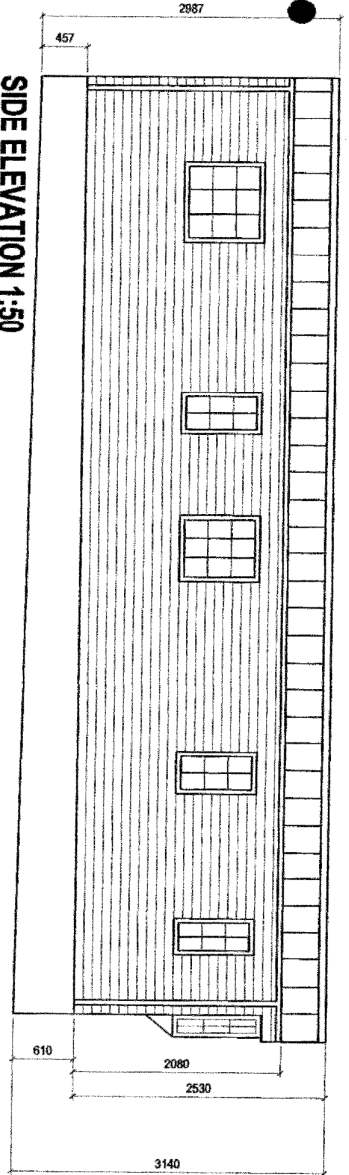

REAR ELEVATION 1:50

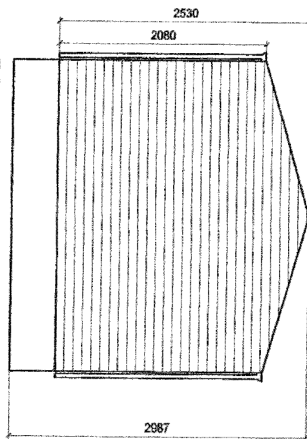

FRONT ELEVATION 1:50

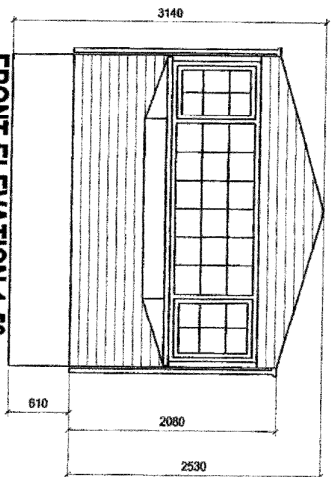

STOCKTON PRODUCTIONS
PLANNING
16 DEC 2013
DATE RECORDED

13/3008/---

Dwg No.	15153	Date	15-12-2013	Client	Mr Colin Hedley
Scale	1:50	Project	Land adjacent to Whyward Road		

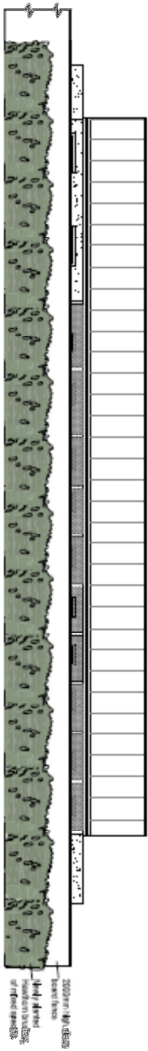

SECTION OF ROAD
 1/4" = 1' HORIZONTAL
 1" = 4' VERTICAL
 OF ROAD SURFACE

Draw No.	Date	Scale
1515/5	24-4-2011	1/4" = 1'
Sheet No.	Drawn By	Checked By
X	X	X

2011/04/24
 1515/5
 1/4" = 1'
 1" = 4'